Female Lines for Descendants of Thomas Graves, son of John Graves/Greaves of Northamptonshire, England & VA (Gen. 270)

(Rev. 10 March 2006)

NOTES: This chart shows female lines of descent only, instead of listing the 8 ancestorsor so done for male surnamed tracing, the primary tool for tracing female lines is mitochondrial DNA (mtDNA). The boxes with the red outline are those for a direct all-female line. It can be used to see if two people are related through a female line, but it cannot show how rel- ated beyond what is shown on this chart. Your help in carrying these lines down to the present and in finding other all-female lines is needed and will be much appreciated.

Since tracing and finding all-female lines from some male descendants can be of help in finding other lines that are male-descended and her ancestry, some of these lines are also shown on this chart.

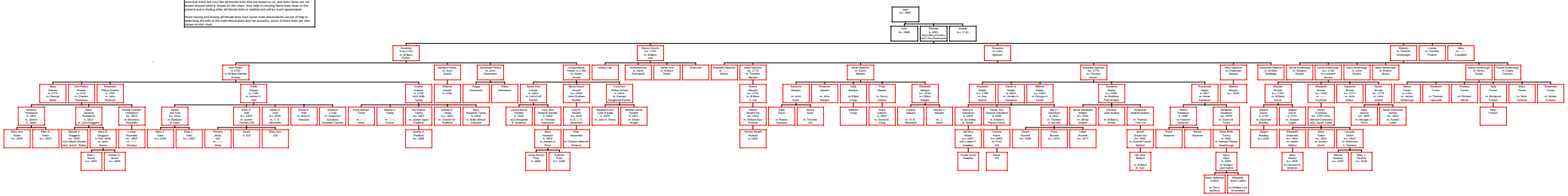
John
b.c. 1665
John
b.c. 1690
Thomas
m.(1) Mary Pulliam
m.(2) Sarah Lewis
Joseph
b.c. 1710
Anthony
b.bp.1743
m. William
Thomas
Anne Pulliam
m.(1) Elizabeth Overton
Elizabeth
m. Daniel
Sarah Lewis
m. William
Joseph
m. John
Spencer
Thomas
m. Thomas
Fentonough
Lucinda
m. Thomas
Pulliam
Mary
m. ----
Campbell
Ann Pulliam
m. 1750
m. Nathaniel
Graves
Anthony Pulliam
m. John
Jennett
Anthony Pulliam
m. John
Davenport
Elizabeth Pulliam
m. John
Davenport
Lucinda Mary
Pulliam, b.1760
m. Thomas
Arnold
Nancy Lee
Thomas Lee
m. Daniel
Clemment
Sarah Lee
m. William
Roper
Jesse Lee
Elizabeth Spencer
m. ----
Johnson
Anne Spencer
bpt. 1770
m. Thomas
Meaders
Sarah Spencer
m. Daniel
Meaders
Elizabeth
Spencer
bpt. 1773
m. John
Meaders
Benjamin
Spencer
bpt. 1779
Nancy
Spencer
bpt. 1783
m. Thomas
Meaders
Mary Spencer
m. Chapman
Haugh
Elizabeth Spencer
m. William
Dandridge
Barbry Fentonough
m. Richard
Jennett
Sarah Fentonough
bpt. 1730
m. Thomas
Brown
Mary Fentonough
m. John
Bryant
Betty Fentonough
m. Robert
Brown
Mary Fentonough
m. Henry
Turner
Timothy Fentonough
m. Caleb
Cameron
Jennett
Pulliam
m. 1770
m. Nathaniel
Jennett
Jennett
Pulliam
m. John
Davenport
Peggy
Davenport
Polly
Davenport
Lucinda
Pulliam
m. 1804
m. Jesse
Jennett
Lucinda Mary
Pulliam
m. 1810
Lucinda Pulliam
Nancy Lee
Thomas Lee
m. Daniel
Clemment
Sarah Lee
m. William
Roper
Jesse Lee
Elizabeth Spencer
m. ----
Johnson
Anne Spencer
bpt. 1770
m. Thomas
Meaders
Sarah Spencer
m. Daniel
Meaders
Elizabeth
Spencer
bpt. 1773
m. John
Meaders
Benjamin
Spencer
bpt. 1779
Nancy
Spencer
bpt. 1783
m. Thomas
Meaders
Mary Spencer
m. Chapman
Haugh
Elizabeth Spencer
m. William
Dandridge
Barbry Fentonough
m. Richard
Jennett
Sarah Fentonough
bpt. 1730
m. Thomas
Brown
Mary Fentonough
m. John
Bryant
Betty Fentonough
m. Robert
Brown
Mary Fentonough
m. Henry
Turner
Timothy Fentonough
m. Caleb
Cameron
Jennett
Pulliam
m. 1770
m. Nathaniel
Jennett
Jennett
Pulliam
m. John
Davenport
Peggy
Davenport
Polly
Davenport
Lucinda
Pulliam
m. 1804
m. Jesse
Jennett
Lucinda Mary
Pulliam
m. 1810
Lucinda Pulliam
Jennett
Thomas
Graves
m. 1758
m. Lucy
Jennett
Jennett
Thomas
Graves
m. 1788
m. Lucy
Jennett
Jennett
Thomas
Graves
m. 1810
m. Lucy
Jennett
Jennett
Thomas
Graves
m. 1840
m. Lucy
Jennett
Jennett
Thomas
Graves
m. 1870
m. Lucy
Jennett
Jennett
Thomas
Graves
m. 1900
m. Lucy
Jennett
Jennett
Thomas
Graves
m. 1930
m. Lucy
Jennett
Jennett
Thomas
Graves
m. 1960
m. Lucy
Jennett
Jennett
Thomas
Graves
m. 1990
m. Lucy
Jennett
Jennett
Thomas
Graves
m. 2020
m. Lucy
Jennett
Jennett
Jennett
Thomas
Graves
m. James
Gordon
Jennett
Thomas
Graves
m. Benjamin
Francis
Jennett
Thomas
Graves
m. John
Gualtney
Jennett
Thomas
Graves
m. James
Gordon
Jennett
Thomas
Graves
m. Richard
Martin
Jennett
Thomas
Graves
m. Henry
Francis
Jennett
Thomas
Graves
m. Jesse
Gordon
Jennett
Thomas
Graves
m. James
Gordon
Jennett
Thomas
Graves
m. Jesse
Gordon
Jennett
Thomas
Graves
m. Jesse
Gordon
Jennett
Thomas
Graves
m. Jesse