Connections Between Graves and Perkins Families of SC & Carter Co., TN
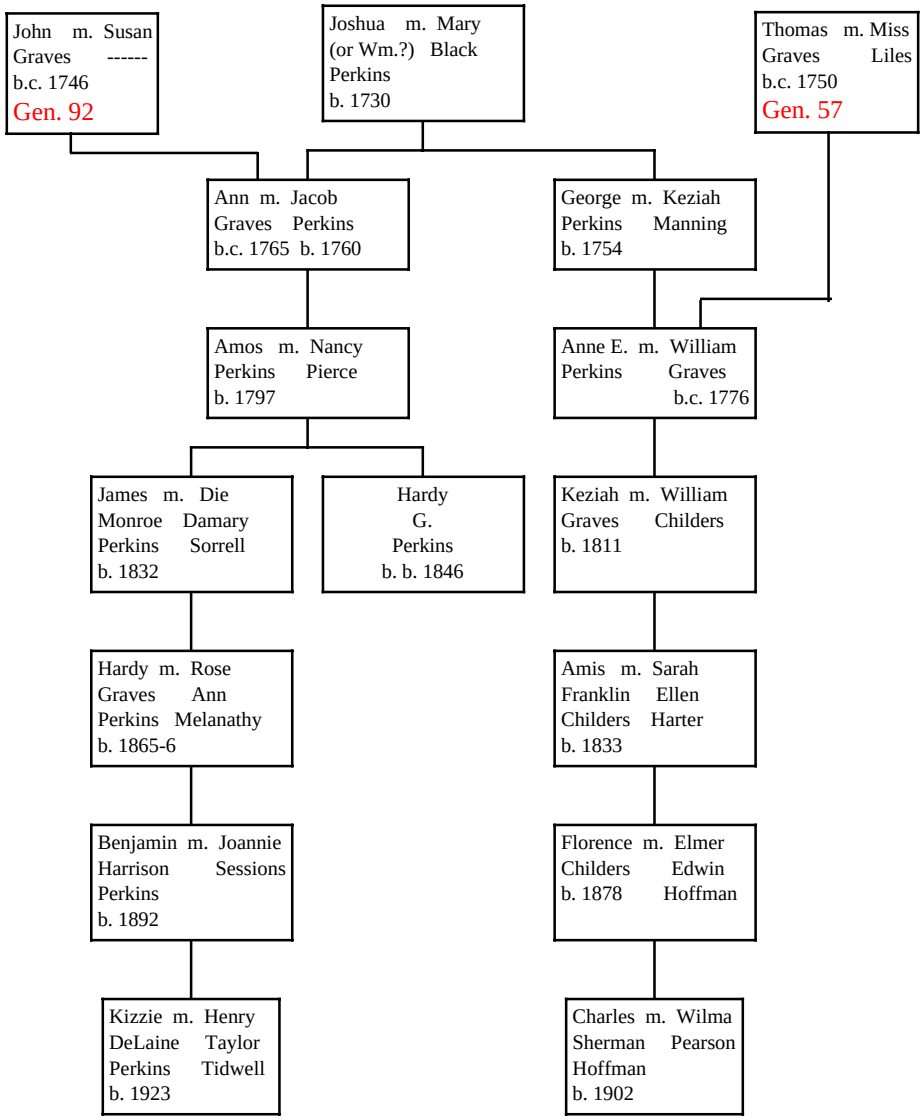
(Rev. 22 June 2008)